

**EXHIBIT A**  
**SCOPE OF WORK**

---

Contractor shall furnish all plant, labor, tools, and materials necessary for the installation of a bus stop pad at Michigan State University Clinical Center, located at 804 Service Road, East Lansing, MI 48824.

All work must conform to all state and local construction codes and regulations. The Contractor will be responsible for obtaining and paying for all required permits. The Contractor will be responsible for coordinating and scheduling all work with CATA Staff, Miss Dig, and local jurisdictions as required.

The Contractor is responsible to visit each site location to determine the work required to meet the American Disabilities Act (ADA).

Construct one (1) concrete pad according to attached site plans. Site plans are not to scale and are only meant to be used as a visual guide for the construction of the concrete pad. Dimensions listed on site plans are approximations only. It is the Contractor's responsibility to verify all dimensions. Concrete pad will be a minimum of six-inches (6") thick, and 10-feet wide by 41-feet long, continuously. Seventeen-inch (17") brick banding will be required full length between pad and curb. All concrete shall be exterior grade and have a compressive strength of 4000 psi. All expansion joints at existing pavement require speed dowels per attached drawing.

Contractor assumes full responsibility for protection and safekeeping of all on-site materials and equipment. Barricades must be placed around each excavation and concrete pour. Site must be made safe and hazard free at all times until the work is completed. The Contractor shall be responsible for and repair of any vandalism that may occur to the shelter pad while the cement is still wet.

Contractor is responsible for all traffic warning and road signs required to perform this work. This cost and all other costs must be included in their bid.

If existing appurtenances or utilities are found to interfere with the permanent facilities being constructed, the Contractor shall immediately notify CATA's Facilities Superintendent.

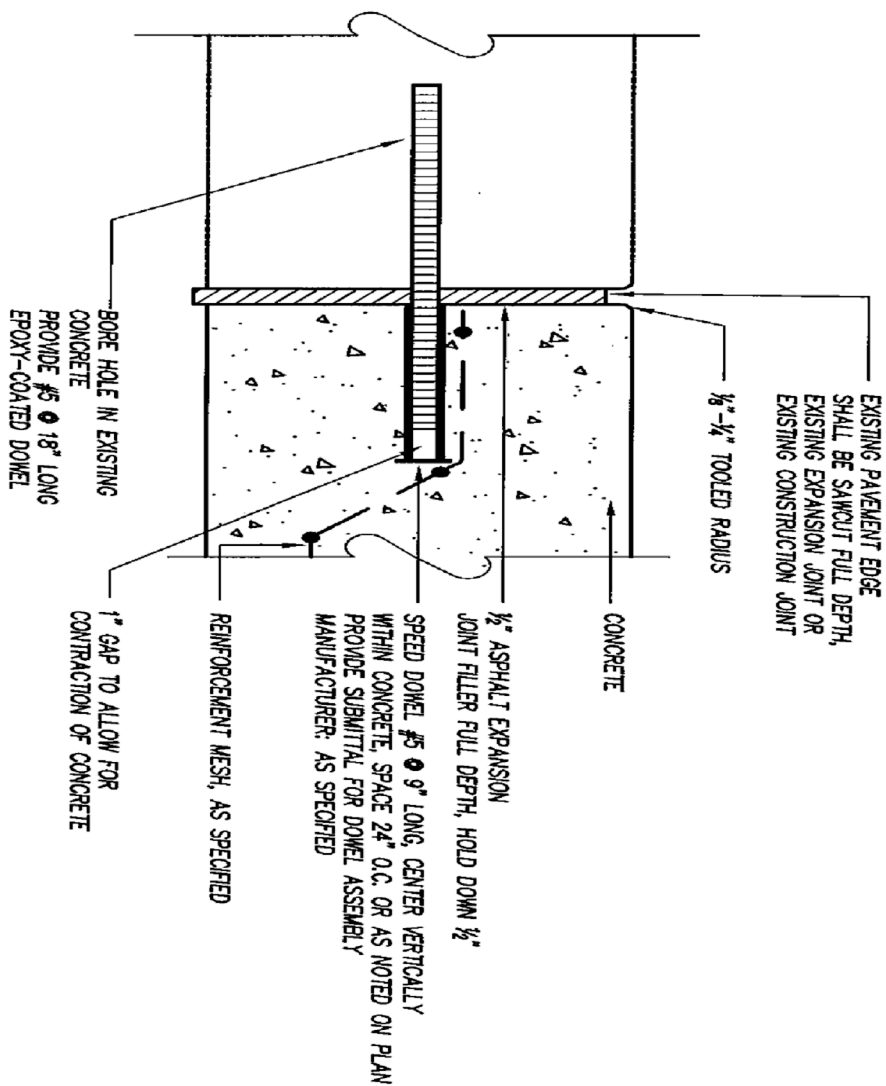

END OF SECTION

X  
 X-X  
 SCALE: 3"=1'-0"  
**EXPANSION JOINT AT EXISTING PAVEMENT**