

**ADDENDUM # 1 PASSENGER WAITING SHELTERS
RFQ #2013-117**

CAPITAL AREA TRANSPORTATION AUTHORITY

Vendor Questions and Answers

Below the question labeled “Q” is CATA’s official corresponding answer labeled “A” and written in italics.

This Addendum is enclosed within this correspondence, and is also available on the CATA website at www.cata.org, located under the heading “Doing Business With CATA”.

- 1. Q: Do you have a drawing of the proposed shelters?**

A: Please review the attached drawings (2).

**ADDENDUM # 1 – CATA RFP #2013-112
CAPITAL AREA TRANSPORTATION AUTHORITY**

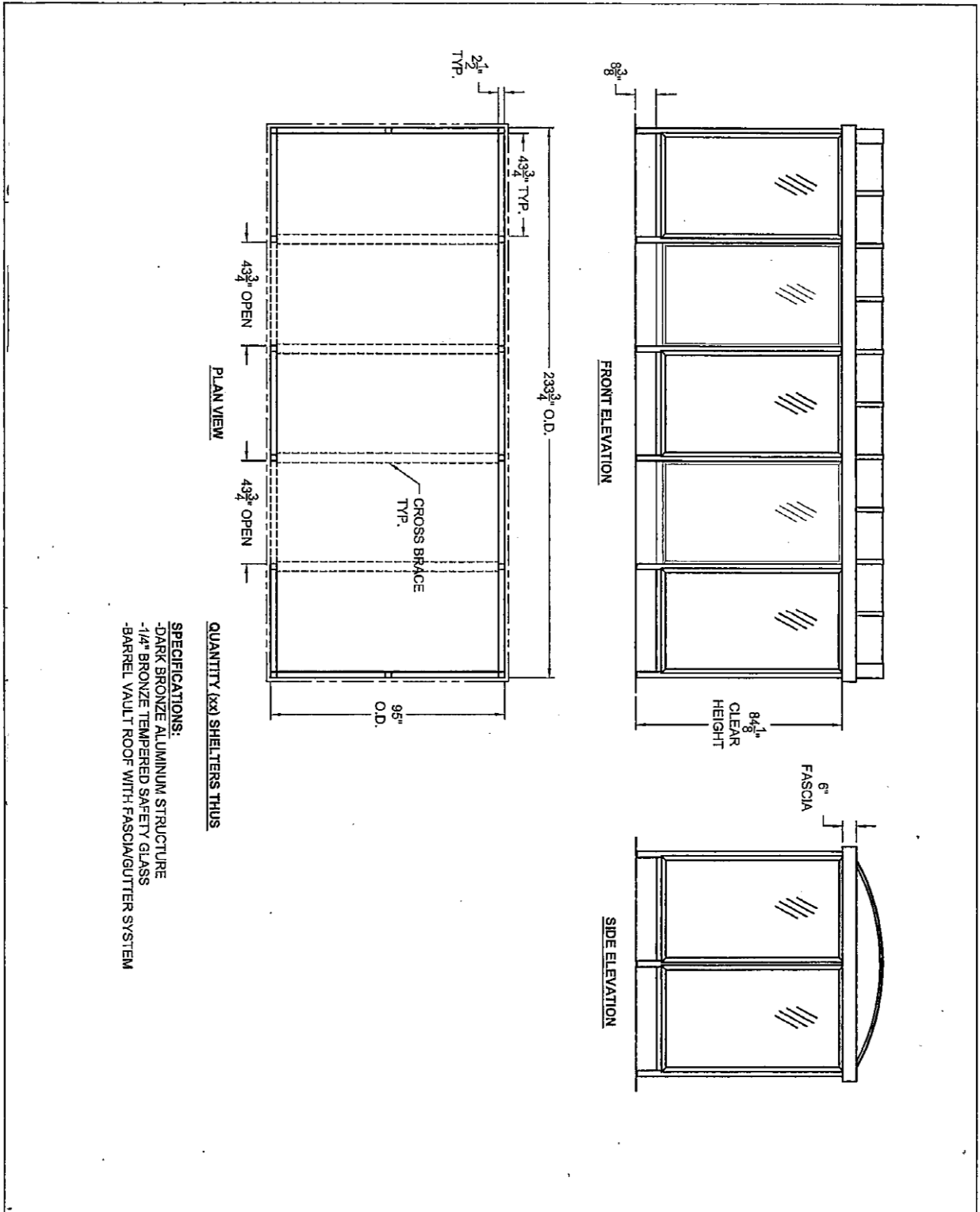

ADDENDUM # 1 PASSENGER WAITING SHELTERS
RFQ #2013-117

CAPITAL AREA TRANSPORTATION AUTHORITY

