



Addendum 01

Project: Capital Area Transportation Authority Grand Avenue Bus Lane
Date: June 16, 2026
Project No: 75820025
To: Public

AD1-1 NOTICE

- A. This Addendum to the specifications and drawings for the above-captioned project adds to or supersedes all contrary or conflicting information in specifications and drawings which is amended in the following paragraphs. This Addendum is to become part of bidding documents as originally issued.
- B. Each trade shall review the entire Addendum, including work of other trades, for revisions or clarifications regarding their own work.
- C. This Addendum includes the Pre-Bid Meeting Minutes and the Pre Bid Sign In Sheet dated May 18, 2026; and drawings herein numbered C102, C201, C301, C501, revised and dated June 16, 2026.

AD1-2 CIVIL WORK (BS)

A. DRAWING ITEMS

- 1. **Drawing C102** (Reissued):
 - a. Add notes to salvage existing pavers where removed.
 - b. Add note to salvage existing CATA logo in limestone block on existing retaining wall.
 - c. Add additional electrical removal notes to existing planter areas.
 - d. Added asphalt removal area to facility new gutter pan at edge of Grand Ave.
- 2. **Drawing C201** (Reissued):
 - a. Add hand patch notes along new gutter pan.
 - b. Add notes to coordinate with utility providers on adjusting existing handholes.
 - c. Add truncated domes to the landing at the top of the ramp.
 - d. Add bid alternate one to repair approximately 10 feet of existing brick retaining wall.
- 3. **Drawing C301** (Reissued): Add retaining wall detail showing railing location and elevation for proposed wall.
- 4. **Drawing C501** (Reissued): Update Detail A6 to include brick face and concrete capstone to match existing.



Minutes of Pre-Bid Meeting

Project: Capital Area Transit Authority (CATA) – Grand Avenue Bus Lane
420 Grand Avenue, Lansing MI 78933

Date: May 18, 2026

Project No: 75820025

Attendees: See Pre-Bid Meeting sign-in sheet

ITEMS DISCUSSED

1. Nicole reviewed the submission process, noting that proposals are due June 30, at 2:00 PM, as outlined in the project specifications.
 - a. The public bid opening will be at CATA's Administrative Building, located at 4615 Tranter Street in Lansing. Visitors may park along Tranter Street or at the north end of the building in the employee lot. The gate will be open for visitor parking.
 - b. Provided an overview of the project and highlighted all required documents and certifications for submission, as identified in the specifications.
 - c. Emphasized the importance of the Build America, Buy America Certification, noting to read through the entire document and sign only once where required to comply or not comply with the requirement.
 - d. Highlighted Davis-Bacon wage rate requirements, stating that compliance will be reviewed and verified.
 - e. Reviewed key elements of the bid form.
2. Nicole noted that amendments will be issued, which will include:
 - a. Responses to RFIs.
 - b. Minutes from the pre-bid walk.
 - c. Pre-bid sign-in sheet.
3. Contractor asked for additional information on curb removals, railing details, construction fencing.
4. The last bay on the east side of the project can be used for laydown area.
5. CATA will provide parking for contractors as needed.

The above constitutes my understanding of items discussed and/or decisions reached.

Brandon Simon, PE
Civil Engineer

BS/pny
P:\75820025\04 DELIVERABLES\600 Bidding\2026 05 18 PRE BID MEETING\2026 05 18 Pre Bid Meeting Minutes.docx

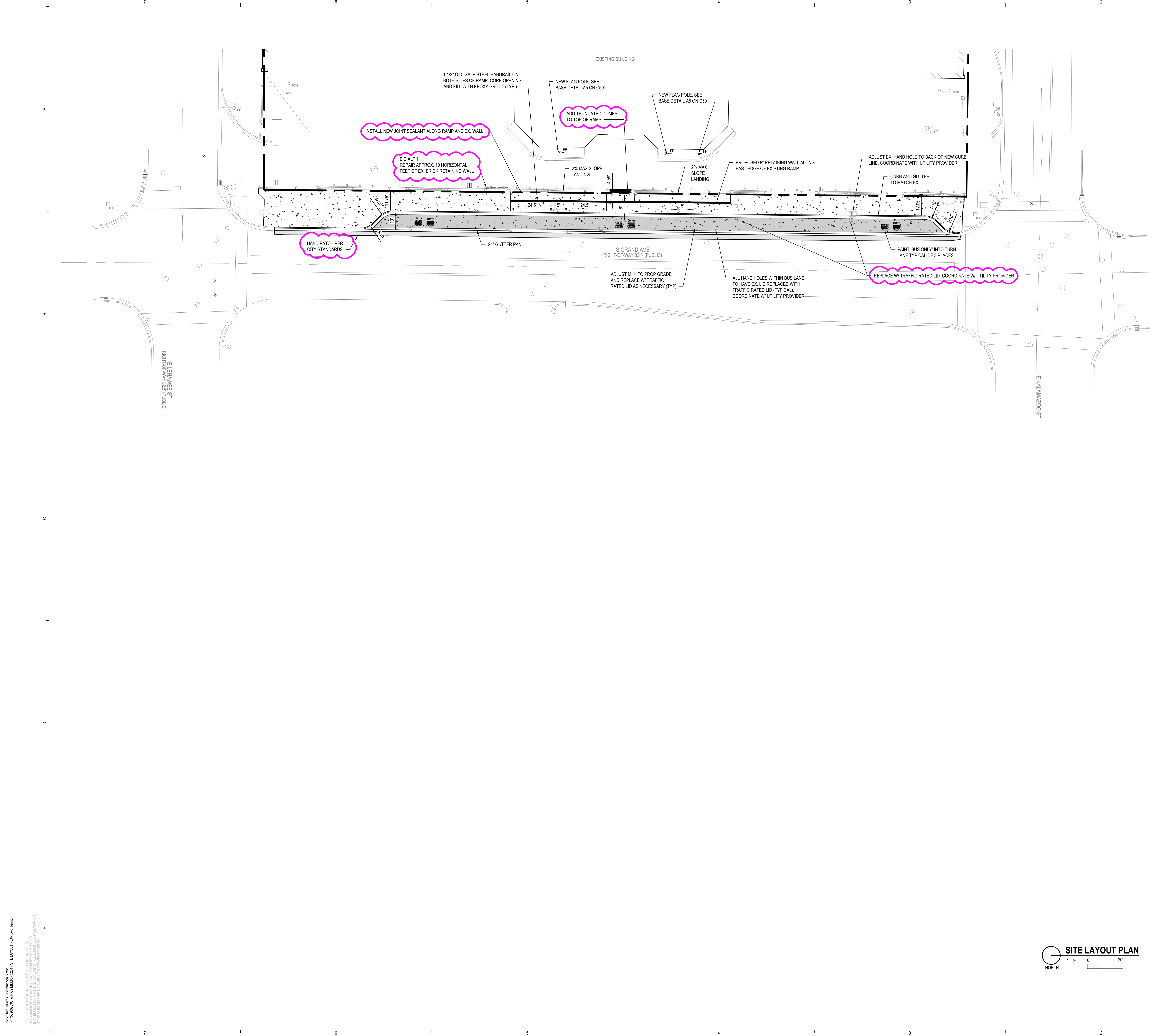

CALL 811 NOTE:
 CONTRACTOR TO CONTACT 811 SERVICE AT LEAST 3 WORKING DAYS PRIOR TO CONSTRUCTION, TO CONFIRM LOCATION OF EXISTING UTILITIES. DIAL 811.

PAVEMENT LEGEND

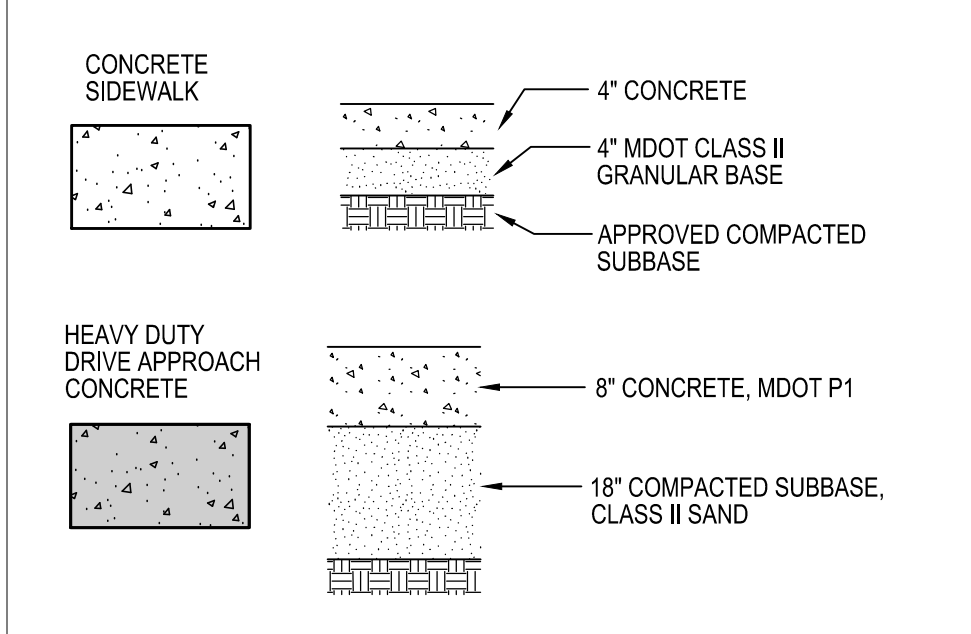

GENERAL NOTES

1. VERIFY THE HORIZONTAL AND VERTICAL LOCATION OF ALL EXISTING UTILITIES PRIOR TO CONSTRUCTION.
2. PROTECT AND MAINTAIN CROSSINGS OF OTHER UTILITIES.
3. REFER TO DRAWING C101 FOR BENCHMARK INFORMATION.
4. ALL MATERIAL, SPECIFICATIONS AND CONSTRUCTION METHODS SHALL BE IN CONFORMANCE WITH ALL APPLICABLE MUNICIPAL AGENCIES.
5. RESTORE ALL STREET SURFACES, DRIVEWAYS, CULVERTS, ROADSIDE DRAINAGE DITCHES, AND OTHER PUBLIC OR PRIVATE STRUCTURES THAT ARE DISTURBED OR DAMAGED AS A RESULT OF CONSTRUCTION ACTIVITIES TO MATCH AT A MINIMUM EXISTING CONDITIONS.
6. CONTRACTOR'S MANNER AND METHOD OF INGRESS AND EGRESS WITH RESPECT TO THE PROJECT AREAS SHALL IN NO WAY PROHIBIT OR DISTURB NORMAL PEDESTRIAN OR VEHICULAR TRAFFIC IN THE VICINITY AND IS SUBJECT TO REGULATION AND WRITTEN APPROVAL OF APPROPRIATE GOVERNING AGENCIES.

GENERAL SITE LAYOUT NOTES

1. ALL WORKMANSHIP AND MATERIALS SHALL BE ACCORDING TO THE CURRENT MICHIGAN DEPARTMENT OF TRANSPORTATION (M.D.O.T) STANDARD SPECIFICATIONS FOR CONSTRUCTION.
2. CONTACT 'MISS DIG' TOLL FREE AT 1-800-482-7171 THREE (3) DAYS PRIOR TO THE START OF CONSTRUCTION, EXCLUDING SATURDAYS, SUNDAYS, AND HOLIDAYS.
3. NO DIMENSION MAY BE SCALED. REFER UNCLER ITEMS TO THE ENGINEER FOR INTERPRETATION.
4. DIMENSIONS SHOWN ARE TO FACE OF CURB UNLESS OTHERWISE NOTED AS B-B (BACK TO BACK) OR E-E (EDGE OF METAL TO EDGE OF METAL).
5. CONTRACTOR TO PAINT STRIPE ALL PARKING SPACES SHOWN. PAINT COLOR TO BE YELLOW.
6. UPON REQUEST, ELECTRONIC INFORMATION WILL BE PROVIDED FOR SITE LAYOUT PURPOSES. CONTRACTOR SHALL REQUEST ALL INFORMATION IN WRITING THROUGH PROGRESSIVE AE. LAYOUT OF ALL NEW CONSTRUCTION SHALL BE DONE BY A LICENSED SURVEYOR.
7. ALL CONCRETE JOINTS SHALL BE TOOLED PER SPECIFICATIONS.
8. CONTRACTOR MUST RESTORE AND REPAIR ANY EXISTING CONDITIONS DISTURBED BY CONSTRUCTION, THIS IS TO INCLUDE BURIED UTILITIES, LIGHTING, LANDSCAPING, SPRINKLING, ETC.
9. ANY AREA DISTURBED BY CONSTRUCTION TO BE RESTORED TO CONDITION EQUAL TO OR BETTER THAN BEFORE CONSTRUCTION BEGAN.
10. ALL PAVEMENT, CURB & GUTTER, SIDEWALK AND UTILITIES WITHIN PUBLIC RIGHT OF WAY SHALL MEET CITY OF LANSING STANDARDS.
11. CONTRACTOR TO PROTECT EXISTING IRRIGATION SYSTEM AS MUCH AS POSSIBLE. REPAIR DAMAGE TO EXISTING IRRIGATION SYSTEM AND RECONFIGURE SPRINKLER LAYOUT TO ACCOMMODATE THE NEW IMPROVEMENTS.

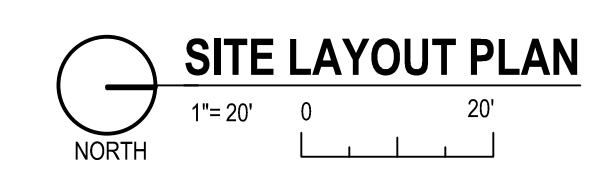

NOT FOR CONSTRUCTION

If this document is issued and agreed to in a digital or electronic format and is received from someone other than the sealing professional identified in this document, you must contact the sealing professional in writing to verify the authenticity of the document. The sealing professional disclaims the seal and signature and shall not be liable for any liability associated with it where the authenticity of any digital or electronic seal or signature has not been validated in this manner.

ISSUANCE

02/11/2026 SITE PLAN SUBMITTAL
 05/12/2026 ISSUED FOR BID
 06/16/2026 ACCENDUM 1

PROJECT NUMBER
 75800025
 PROJECT MANAGER
 G. RUNIONS
 PROFESSIONAL
 B. SIMON
 DRAWN BY
 G. SCHAEF
 CHECKED BY

6/10/2025 10:45:33 AM Brandon Simon
 P:\58000025\58000025\MP\21\001\01 - SITE LAYOUT PLAN.dwg Simon

THIS DOCUMENT IS THE PROPERTY OF PROGRESSIVE AE, INC. IT IS TO BE USED ONLY FOR THE PROJECT AND SITE SPECIFICALLY IDENTIFIED HEREIN. ANY REUSE OR MODIFICATION OF THIS DOCUMENT WITHOUT THE WRITTEN PERMISSION OF PROGRESSIVE AE, INC. IS STRICTLY PROHIBITED. THE COMPANY DISCLAIMS ANY LIABILITY FOR ANY DAMAGE, INCLUDING CONSEQUENTIAL DAMAGES, ARISING FROM THE USE OF THIS DOCUMENT.

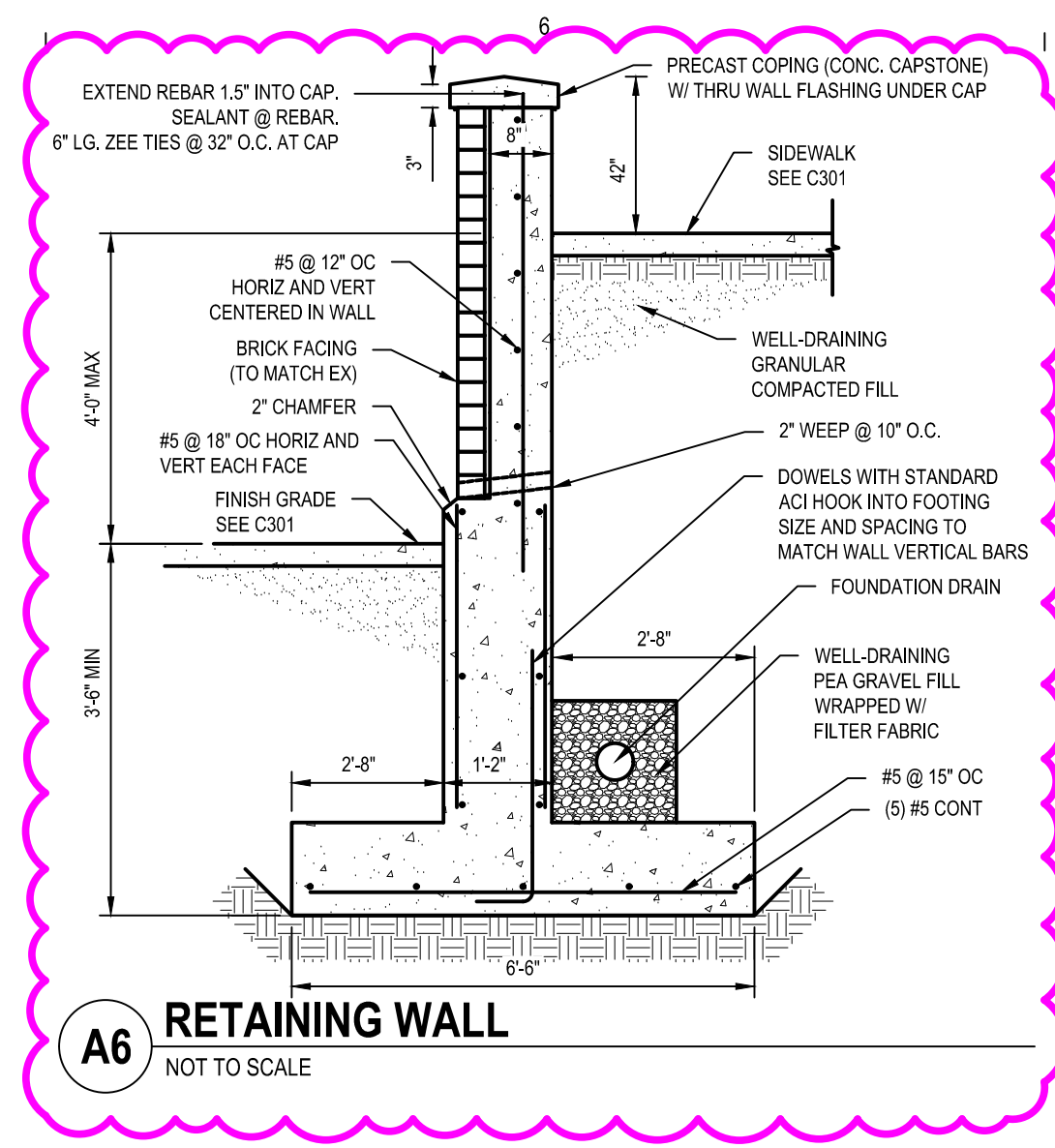

A6 RETAINING WALL
NOT TO SCALE

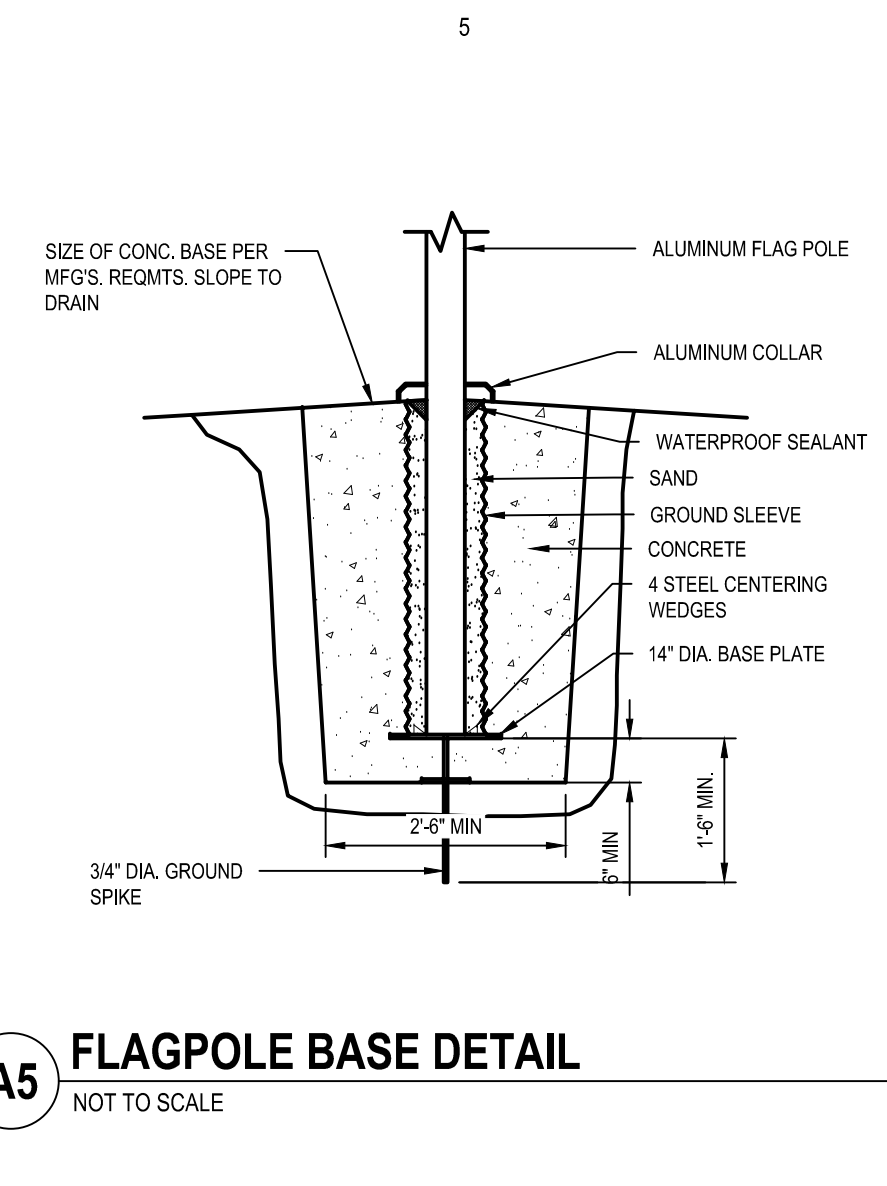

A5 FLAGPOLE BASE DETAIL
NOT TO SCALE

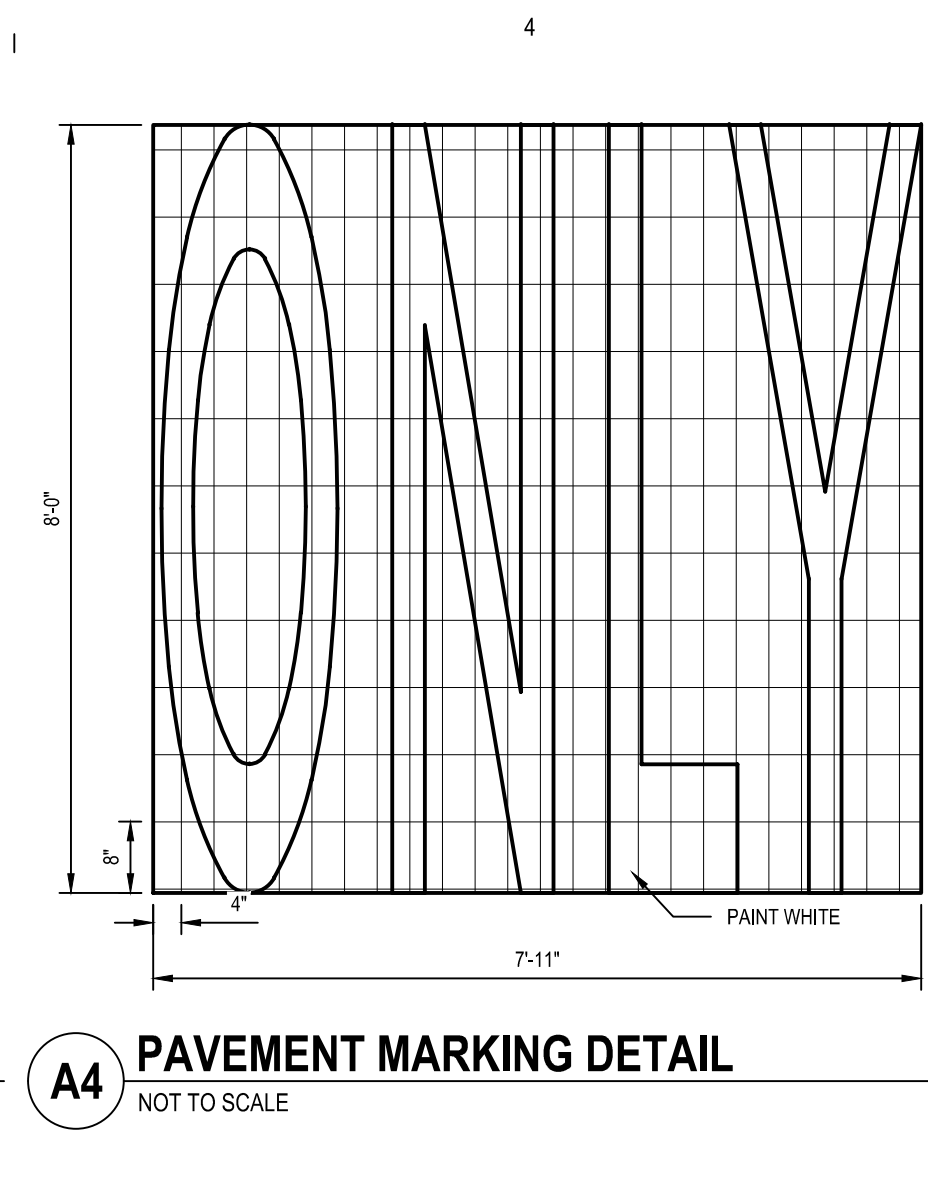

A4 PAVEMENT MARKING DETAIL
NOT TO SCALE

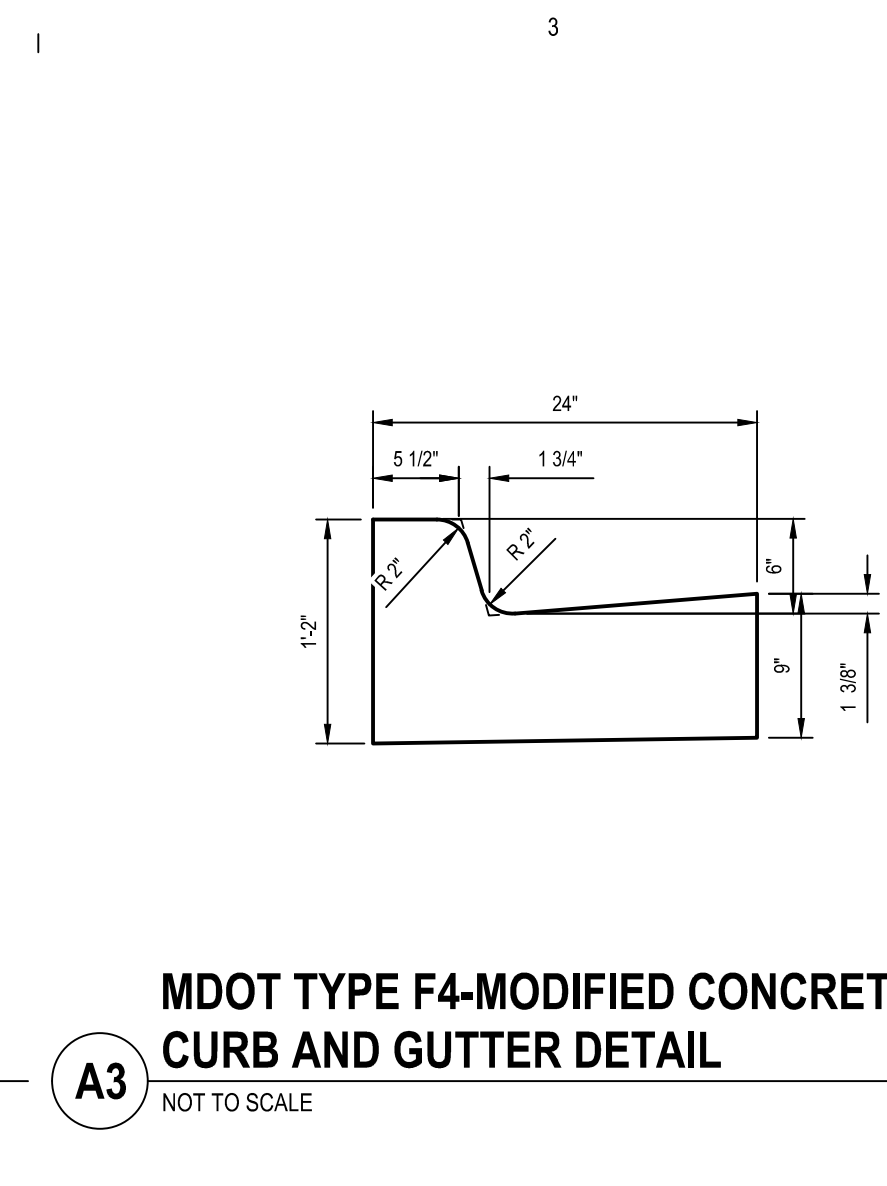

A3 MDOT TYPE F4-MODIFIED CONCRETE
CURB AND GUTTER DETAIL
NOT TO SCALE

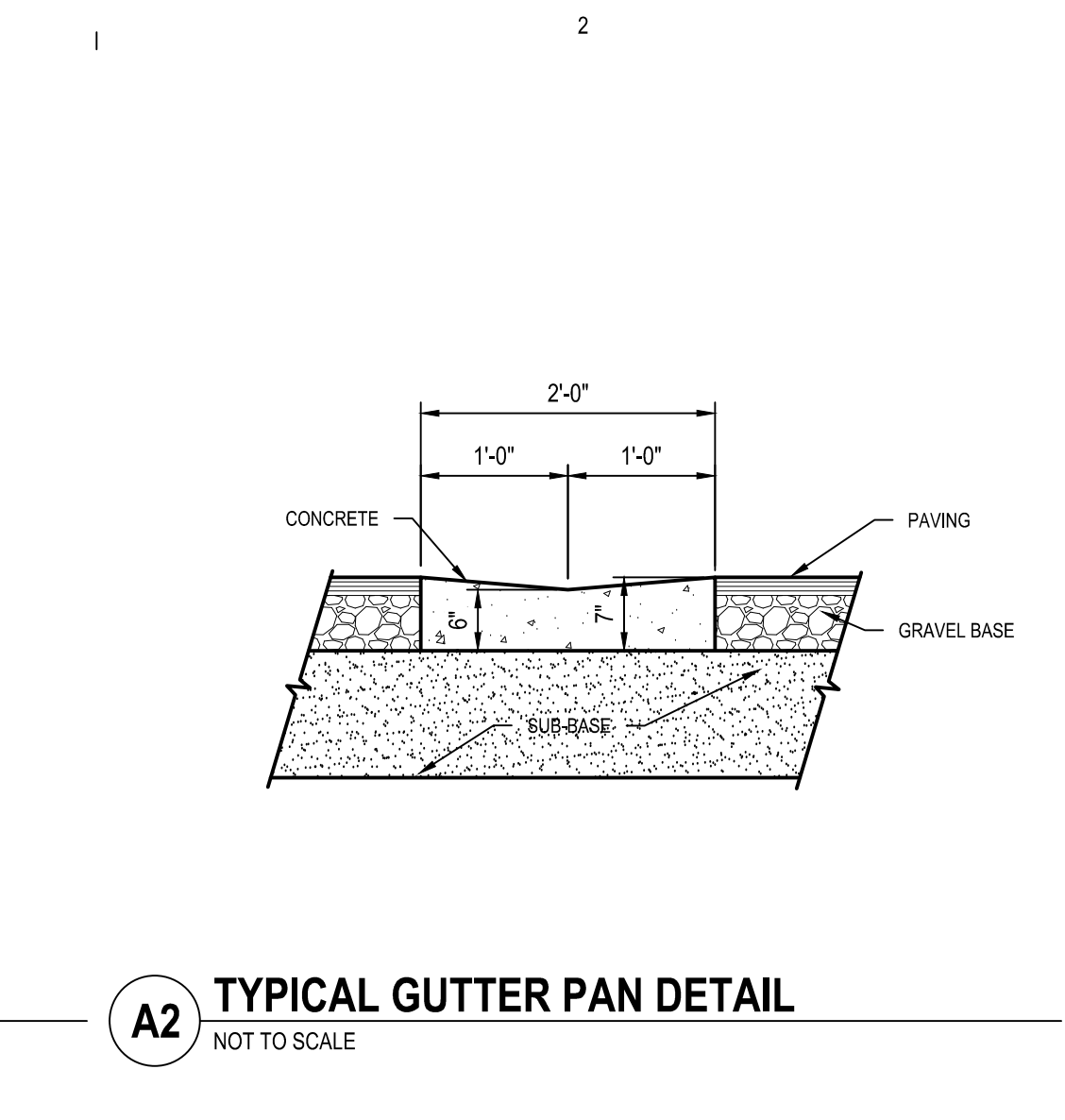

A2 TYPICAL GUTTER PAN DETAIL
NOT TO SCALE

6/12/2025 10:45:53 AM Brandon Simon
P:\20250225\MP22\BIM\1 - CS01 - SITE DETAILS.dwg Simon

THIS DOCUMENT IS THE PROPERTY OF PROGRESSIVE COMPANIES, INC. IT IS TO BE USED ONLY FOR THE PROJECT AND SITE SPECIFICALLY IDENTIFIED HEREIN. ANY REUSE OR MODIFICATION OF THIS DOCUMENT WITHOUT THE WRITTEN PERMISSION OF PROGRESSIVE COMPANIES, INC. IS STRICTLY PROHIBITED. PROGRESSIVE COMPANIES, INC. SHALL BE RESPONSIBLE FOR THE ACCURACY OF THE INFORMATION PROVIDED HEREIN.

PROJECT NUMBER
7500005
PROJECT MANAGER
G. RUNIONS
PROFESSIONAL
B. SIMON
DRAWN BY
G. SCHAAF
CHECKED BY

ISSUANCE
02/11/2025 SITE PLAN SUBMITTAL
05/12/2025 ISSUED FOR BID
06/16/2025 ACCENDUM 1

SITE DETAILS
C501

CAPITAL AREA TRANSPORTATION AUTHORITY
GRAND AVE BUS LANE

420 S GRAND AVE, LANSING, MI 48233

**NOT FOR
CONSTRUCTION**

If this document is sealed and signed in a digital or electronic format and is received from someone other than the sealing professional identified in the document, you must contact the sealing professional in writing to validate authenticity of the document. The sealing professional disclaims the seal and signature and shall not be liable for any liability associated with it where the authenticity of any digital or electronic seal or signature has not been validated in this manner.

PROGRESSIVE COMPANIES, INC.
PROGRESSIVE COMPANIES
Charlotte, NC | Detroit, MI | Grand Rapids, MI
weareprogressive.com